

PROPOSED BASEMENT FLOOR PLAN

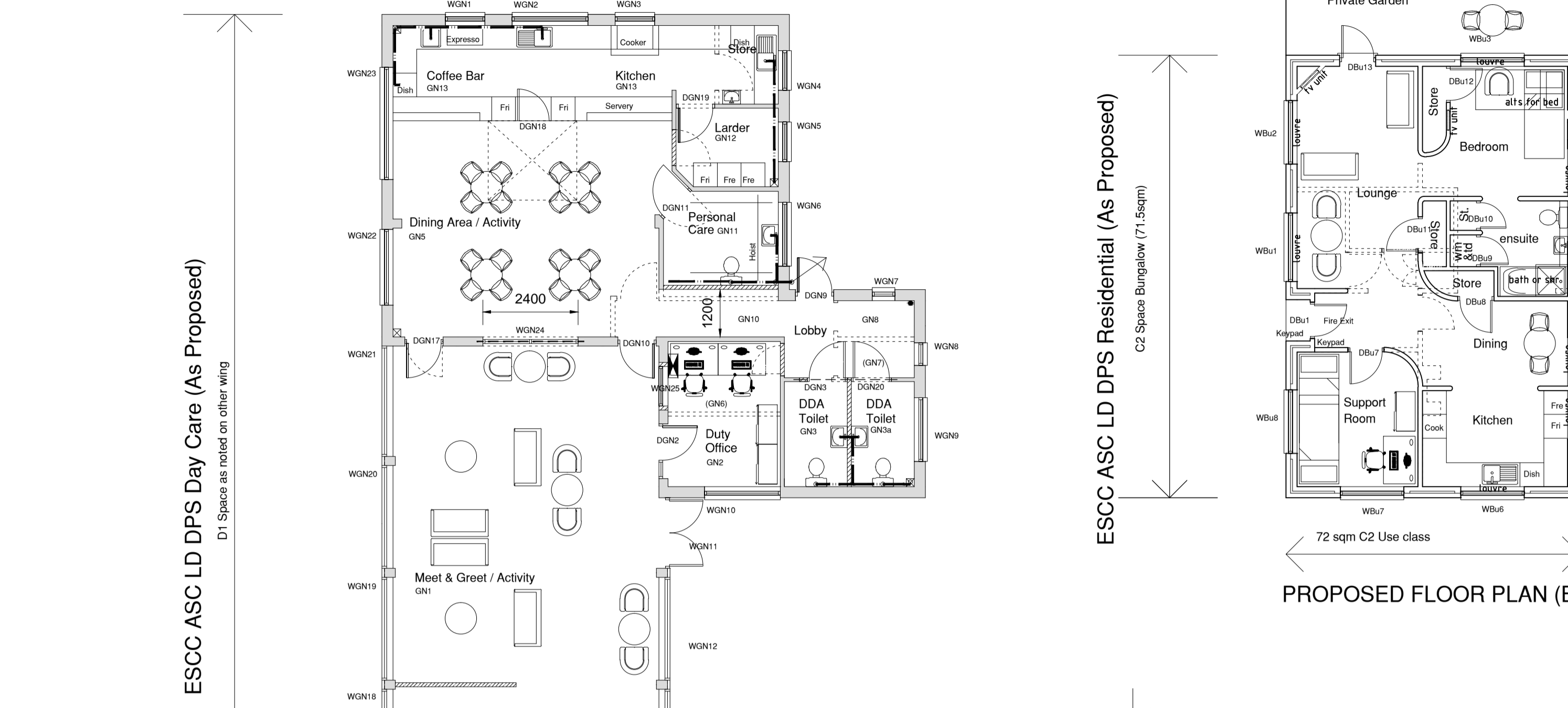

PROPOSED GROUND FLOOR PLAN

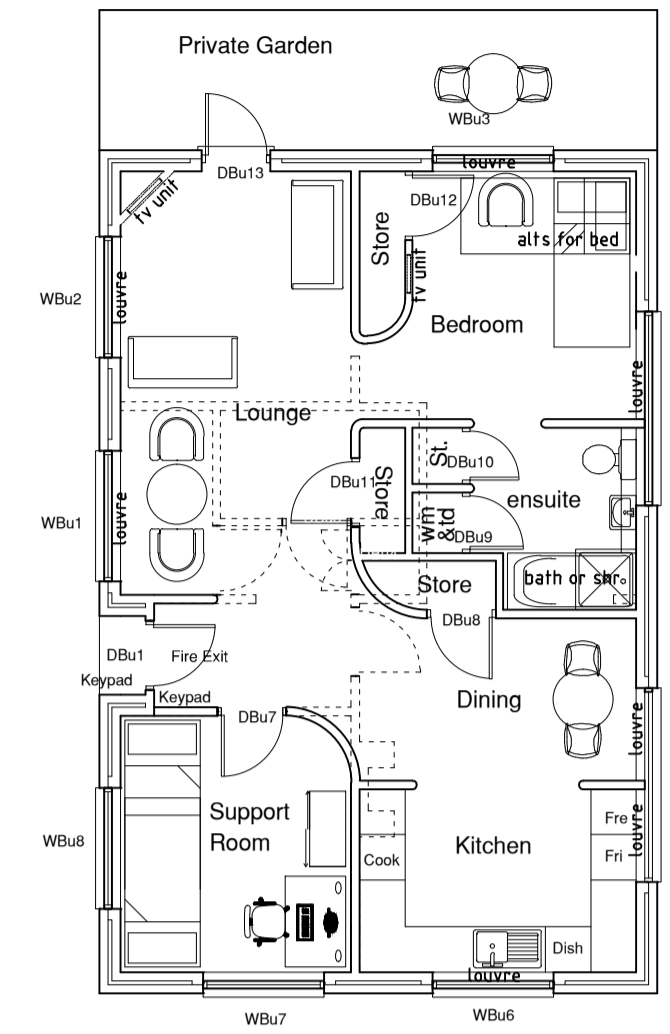
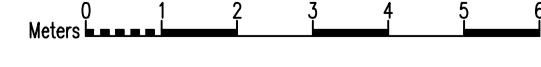

PROPOSED FLOOR PLAN (BUNGALOW)

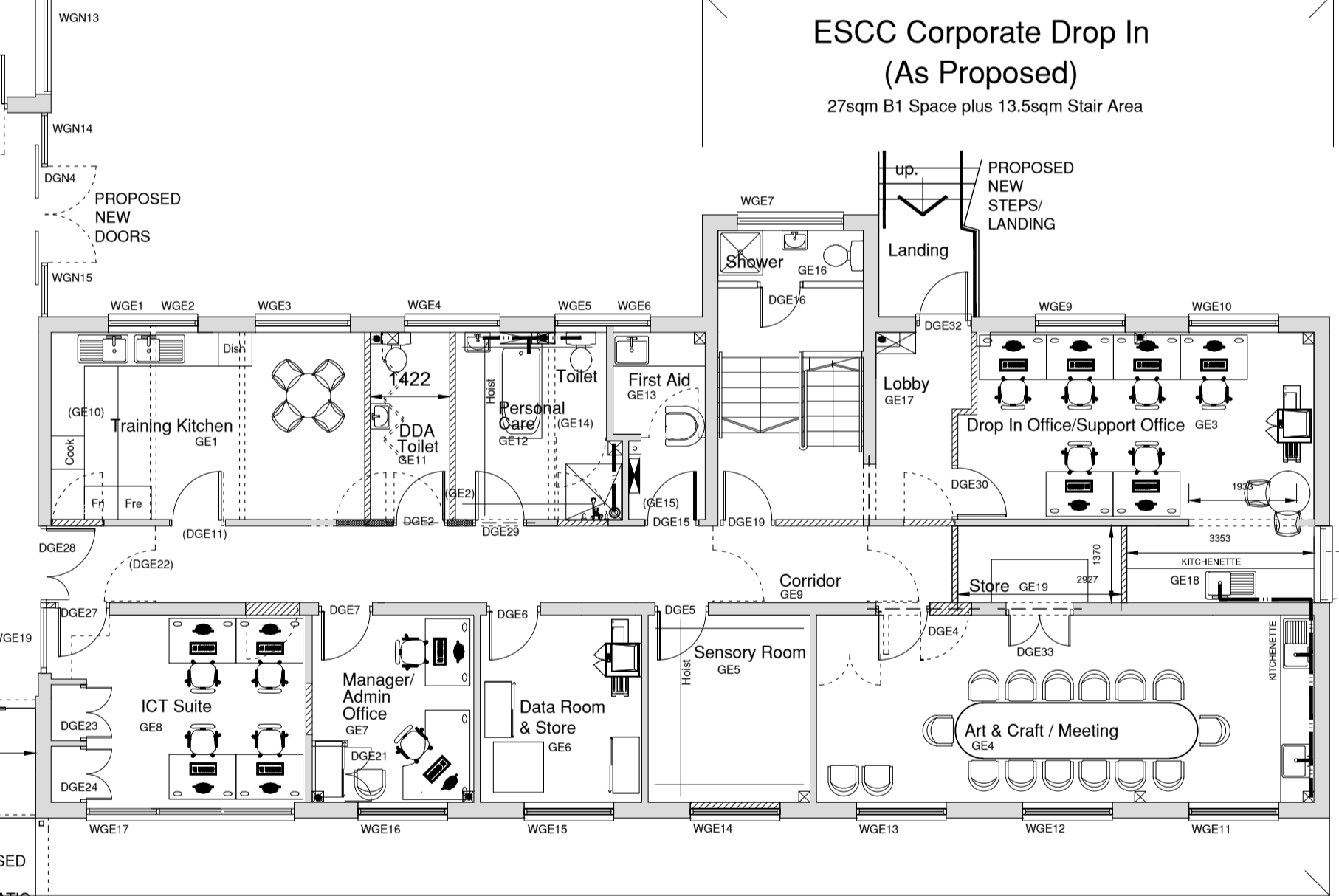

ESCC ASC LD DPS Day Care (As Proposed)
388 sqm D1 Space plus 34 sqm Common Area

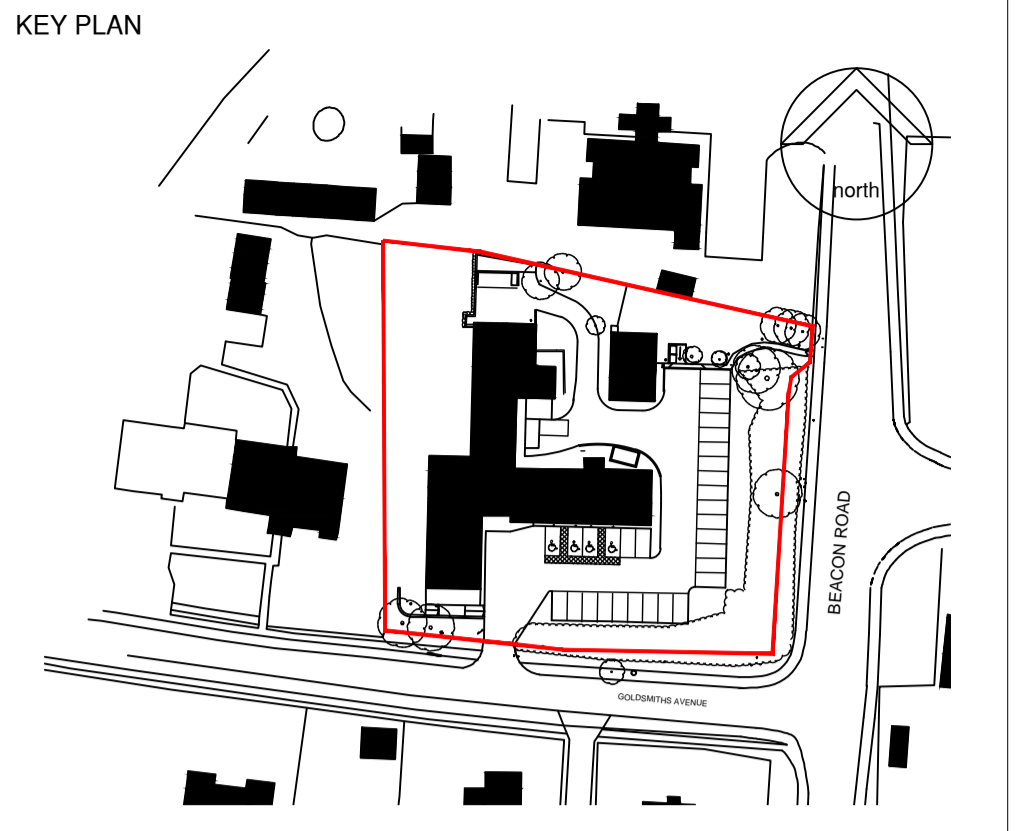

KEY PLAN

NOTES:
This drawing is produced for use in this project only and may not be used for any other purpose. NPS Property Consultants Ltd accept no liability for the use of this drawing other than the purpose for which it was intended in connection with this project as recorded on the title block fields 'Purpose for Issue' and 'File Status Code'.
This drawing may not be reproduced in any form without prior written agreement.
Do not scale from the drawing, use written dimensions only.

REVISED BY:	DATE:	CHECKED BY:	DATE:
SCALE BAR			
PURPOSE OF ISSUE		PL	
FILE STATUS CODE		S2	
© COPYRIGHT NPS GROUP Ordnance Survey mapping reproduced by permission of ?????? ADD & Controller of HM Stationery Office Crown Copyright.			A1

Hamson Barron Smith
Townshend House
30 Crown Road, Norwich
Norfolk, NR1 3DT
TEL: 01603 227120
EMAIL: mark.payne@hamsonbarronsmith.com

CLIENT
East Sussex County Council

PROJECT
Hookstead HFE, Crowborough
Refurbishment Project

TITLE
Proposed Floor Plans
GROUND FLOOR & BASEMENT

SCALES	DATE	DRAWN	CHECKED
1:100	May 16	MP	DB

FILE / DRAWING NAME	REV CODE
PROJECT NR 16-1-1286	P3
DRAWING FIELDS HBS-DR-B	UNIQUE NR 025